

JS SHEET PILING PROJECTS INDIA



Founded in the year 2021, JS Sheet Piling Projects India is one of the known organizations enormously indulged in Trader and Service Provider an extensive series of Steel Sheet Piles, Z Type Hot Rolled Sheet Piles, U Type Sheet Piles, Cold Formed Z Type Sheet Pile, Piling Services, and various structural construction. Our presented products in the market in nominal costs. Furthermore, in order to provide the best quality of products.

We have been able to fetch a huge clientele base owing to:

- Competitive prices
- High quality standards
- Timely delivery
- Strict quality tests
- Wide distribution network
- Best Service providers



TYPE	S=SINGLE D=DOUBLE	THICKNESS (T) mm	SINGLE PILE c/c WIDTH (W) mm	HEIGHT (H)mm	WEIGHT kg/m	MOMENT OF INERTIA (I) cm ⁴	SECTION MODULUS (S) cm ³
400x185x7	Per S	7	400	185	40.0	3342.0	327
	Per D		800		80.0	6684.0	654
	Per M of wall				100.0	8355.0	818
400x185x8	Per S	8	400	185	46.5	3861.0	375
	Per D		800		93.0	7722.0	748
	Per M of wall				116.3	9653.0	935
400x185x10	Per S	10	400	185	57.3	4920.0	469
	Per D		800		114.6	9840.0	938
	Per M of wall				143.3	12300.0	1173

****SECTIONS EQUIVALENT TO INDIAN STANDARD FOR SHEET PILES (as per IS 2314; ISPS 1021)**

Cold Rolled "Z" Type Sheet Pile

TYPE	S=SINGLE D=DOUBLE	THICKNESS (T) mm	SINGLE PILE c/c WIDTH (W) mm	HEIGHT (H)mm	WEIGHT kg/m	MOMENT OF INERTIA (I) cm ⁴	SECTION MODULUS (S) cm ³
685x392x8	Per S	8	685	392	68.5	23363.5	1145
	Per D		1370		137.0	46757.2	2338
	Per M of wall				100.0	34129.3	1707
685x392x10	Per S	10	685	392	85.8	29142.2	1421
	Per D		1370		171.6	58321.3	2902
	Per M of wall				125.3	42570.3	2118
685x392x7	Per S	7	685	392	59.8	20514.8	1008
	Per D		1370		119.6	41055.8	2058
	Per M of wall				87.3	29967.2	1502

WIDER SECTION WITH HIGHER SECTIONAL PROPERTIES AND MAXIMUM COVERAGE (as per EN 10249)



Hot Rolled "Z" Type Sheet Pile

TYPE	SINGLE PILE c/c WIDTH (b) mm	HEIGHT (h)mm	THICKNES S (t) mm	THICKNES S (s) mm	WEIGHT kg/m	MASS kg/m ²	MOMENT OF INERTIA (I) cm ⁴ /m	SECTION MODULUS (S)cm ³ /m
Z 17-700	700	420	8.5	8.5	74.0	105.7	36360.0	1735
Z 18-700	700	420	9	9	77.4	110.6	37890	1805
Z 19-700	700	421	9.5	9.5	80.8	115.4	39420	1875
Z 19-700 10/10	700	421	10	10	84.2	120.3	40940	1945
Z 20-700	700	422	10.5	10.5	87.6	125.2	42470	2015
Z 24-700	700	459	12	9	89.5	127.9	55870	2435
Z 25-700	700	460	12.5	9.5	93.1	133	57840	2520
Z 26-700	700	460	13	10	96.7	138.1	59810	2600
Z 28-700	700	461	14	11	103.9	148.4	63750	2765
Z 40-700	700	511	16	13.5	132.2	188.8	102590	1015

Our vision to empower India by providing excellent service in the sheet piling, construction engineering and generating employment opportunities. We are committed to building a better tomorrow through our presence as construction engineers and Steel manufacturers.

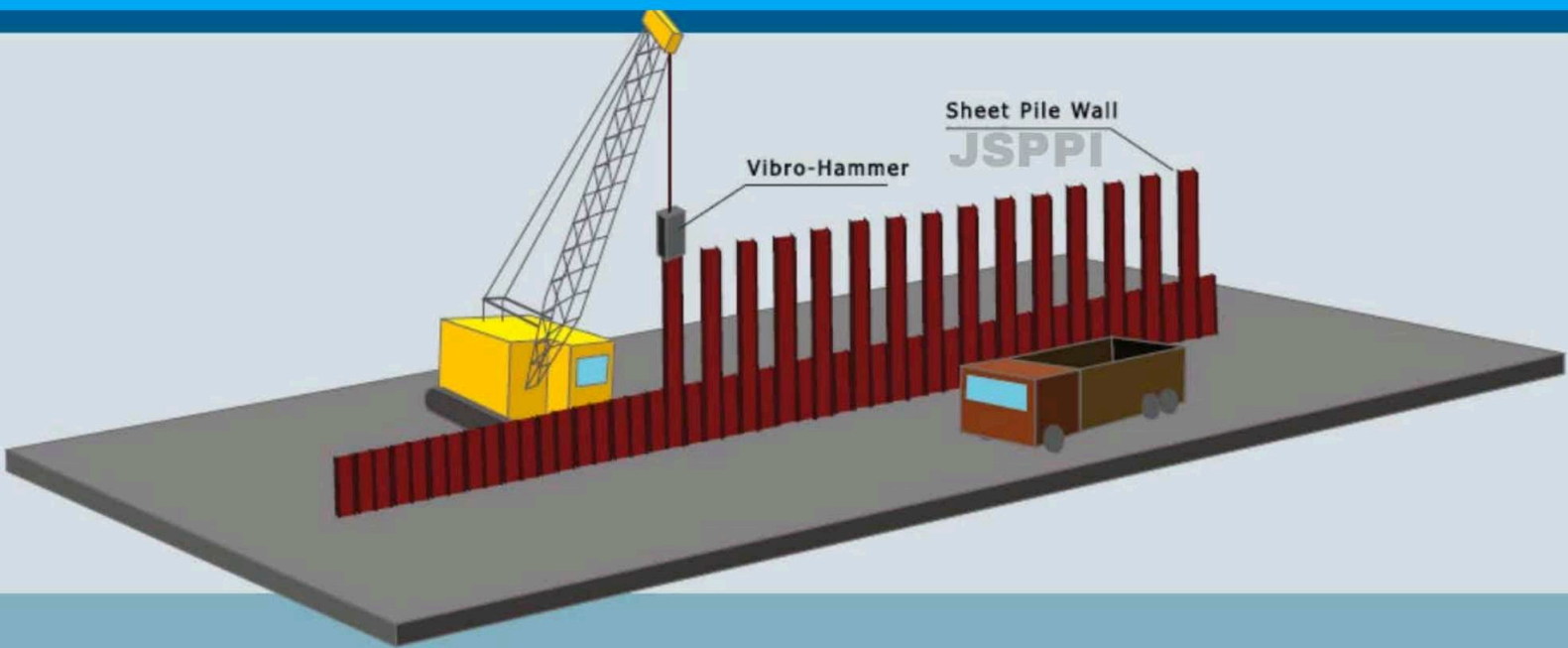









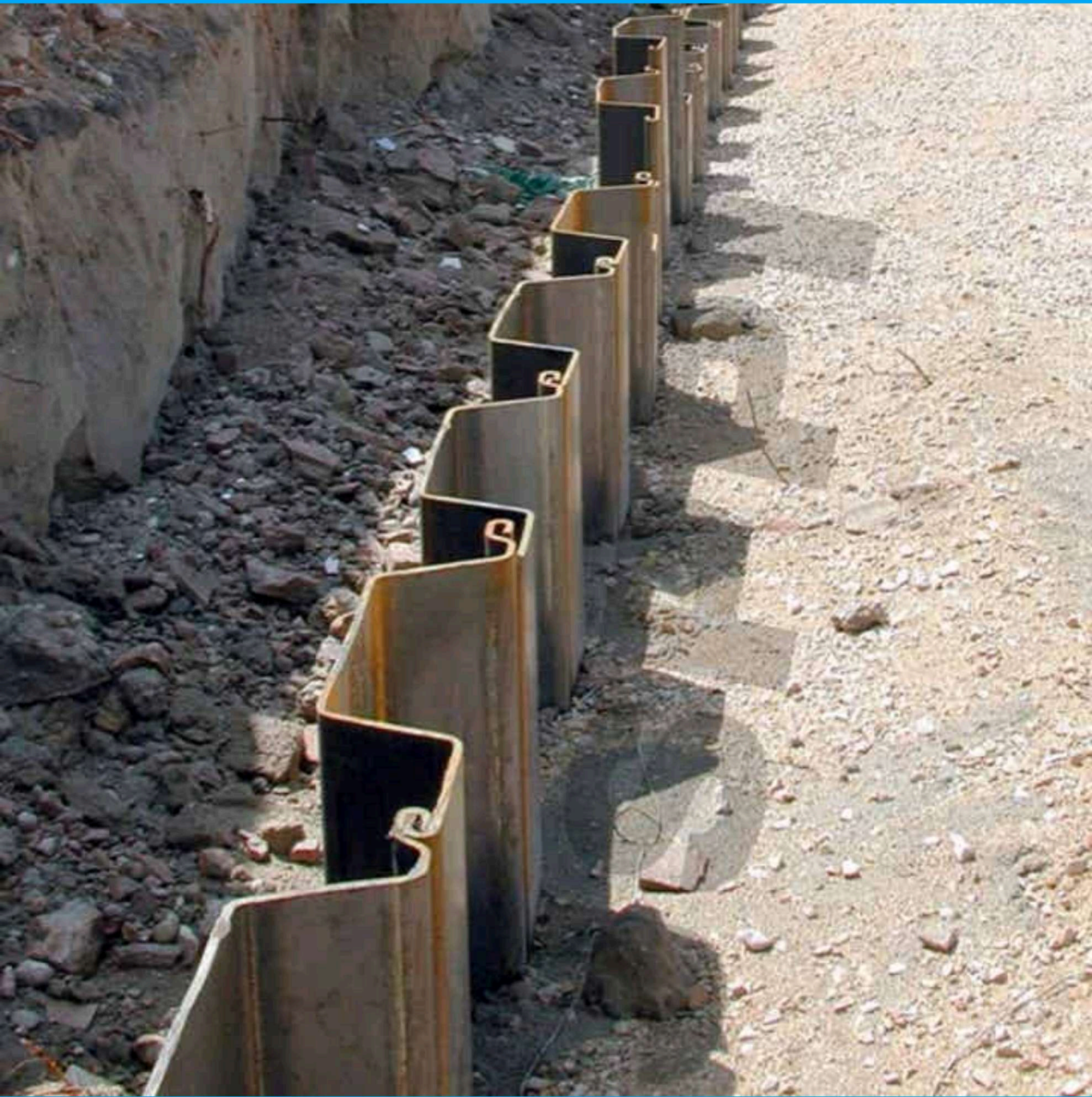



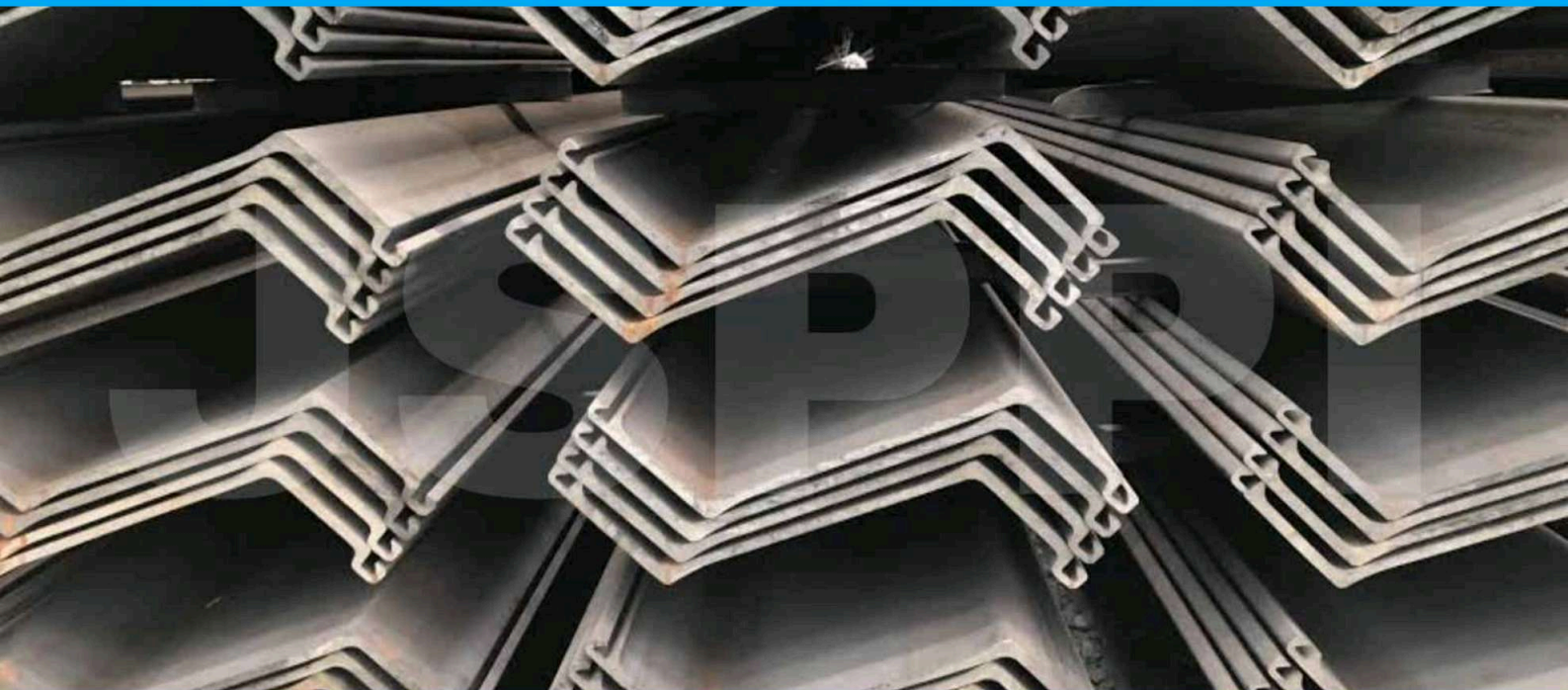



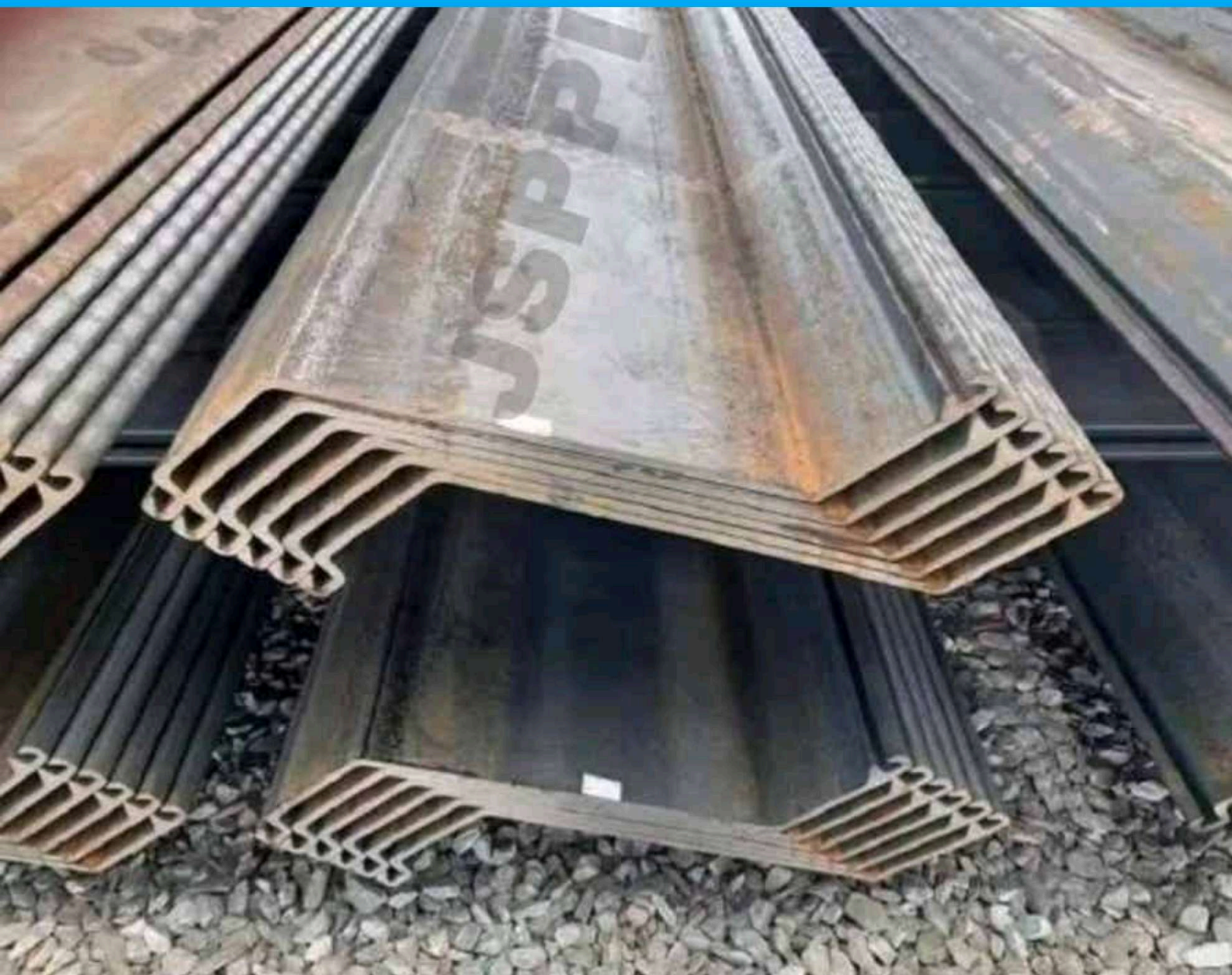





Faith is a big thing, broken faith leaves the person.



JP Sharma

JS Sheet Piling Projects India

Construction works & materials supplier

 +91 90606 28889

 www.facebook.com/profile.php?id=100076296306284

 JP Nagar, Plot No: 1040, Gaurakashani
SASARAM 821115 (Rohtas Bihar)

 jssheetpilingprojectsindia@gmail.com



भारत सरकार
Government of India
सूक्ष्म, लघु एवं मध्यम उद्यम मंत्रालय
Ministry of Micro, Small and Medium Enterprises



UDYAM REGISTRATION CERTIFICATE

UDYAM REGISTRATION NUMBER

UDYAM-BR-28-0015398

NAME OF ENTERPRISE

JS SHEET PILING PROJECTS INDIA

TYPE OF ENTERPRISE *

SNo.	Classification Year	Enterprise Type	Classification Date
1	2022-23	Micro	27/03/2023

MAJOR ACTIVITY

TRADING
[For availing benefits of Priority Sector Lending(PSL) ONLY]

SOCIAL CATEGORY OF
ENTREPRENEUR

GENERAL

NAME OF UNIT(S)

S.No.	Name of Unit(s)
1	JS SHEET PILING PROJECTS INDIA

OFFICAL ADDRESS OF ENTERPRISE

Flat/Door/Block No.	KHATA NO-155	Name of Premises/ Building	PLOT NO-1040
Village/Town	SHRI NISHAN NIKETAN PUSTAKALAY	Block	KURAICH
Road/Street/Lane	NA	City	SASARAM
State	BIHAR	District	ROHTAS , Pin 821115
Mobile	9060628889	Email:	jssheetpilingprojectsindia@gmail.com

DATE OF INCORPORATION /
REGISTRATION OF ENTERPRISE

08/03/2023

DATE OF COMMENCEMENT OF
PRODUCTION/BUSINESS

08/03/2023

NATIONAL INDUSTRY
CLASSIFICATION CODE(S)

SNo.	NIC 2 Digit	NIC 4 Digit	NIC 5 Digit	Activity
1	24 - Manufacture of basic metals	2410 - Manufacture of basic iron and steel	24103 - Manufacture of steel in ingots or other primary forms, and other semi-finished products of steel	Manufacturing
2	24 - Manufacture of basic metals	2410 - Manufacture of basic iron and steel	24109 - Manufacture of other basic iron and steel n.e.c	Manufacturing

3	24 - Manufacture of basic metals	2431 - Casting of iron and steel	24319 - Manufacture of other iron and steel casting and products thereof	Manufacturing
4	25 - Manufacture of fabricated metal products, except machinery and equipment	2511 - Manufacture of structural metal products	25119 - Manufacture of other structural metal products	Manufacturing
5	46 - Wholesale trade, except of motor vehicles and motorcycles	4662 - Wholesale of metals and metal ores	46620 - Wholesale of metals and metal ores	Trading

DATE OF UDYAM REGISTRATION

27/03/2023

* In case of graduation (upward/reverse) of status of an enterprise, the benefit of the Government Schemes will be availed as per the provisions of Notification No. S.O. 2119(E) dated 26.06.2020 issued by the M/o MSME.

Disclaimer: This is computer generated statement, no signature required. Printed from <https://udyamregistration.gov.in> & Date of printing:- 27/03/2023

For any assistance, you may contact:

- District Industries Centre:** ROHTAS (BIHAR)
- MSME-DFO:** PATNA (BIHAR)

Visit : www.msme.gov.in ; www.dcmsme.gov.in ; www.udyamregistration.gov.in



Follow us @minmsme & @msme





Government of India

Form GST REG-06

[See Rule 10(1)]

Registration Certificate

Registration Number : 10MIQPS7139J1ZI

1.	Legal Name	JWALA PRAKASH SHARMA			
2.	Trade Name, if any	JS SHEET PILING PROJECTS INDIA			
3.	Additional trade names, if any				
4.	Constitution of Business	Proprietorship			
5.	Address of Principal Place of Business	Shri Nishan Niketan Pustkalaya, NA, Kuraich, KHATA NO-155 PLOT NO-1040, GAURAKSHANI, MOUJA- KURAICH, Sasaram, Rohtas, Bihar, 821115			
6.	Date of Liability	15/03/2023			
7.	Period of Validity	From	15/03/2023	To	Not Applicable
8.	Type of Registration	Regular			
9.	Particulars of Approving	Centre			
Signature					
Name		Shambhu Singh			
Designation		Superintendent			
Jurisdictional Office		Sasaram			
Date of issue of Certificate		14/04/2023			
Note: The registration certificate is required to be prominently displayed at all places of business in the State.					

This is a system generated digitally signed Registration Certificate issued based on the approval of application granted on 14/04/2023 by the jurisdictional authority.



Goods and Services Tax Identification Number: 10MIQPS7139J1ZI

Details of Additional Place of Business(s)

Legal Name JWALA PRAKASH SHARMA
Trade Name, if any JS SHEET PILING PROJECTS INDIA

Total Number of Additional Places of Business in the State 0

Goods and Services Tax



Goods and Services Tax Identification Number: 10MIQPS7139J1ZI

Legal Name JWALA PRAKASH SHARMA
Trade Name, if any JS SHEET PILING PROJECTS INDIA

Details of Proprietor

1



Name JWALA PRAKASH SHARMA
Designation/Status PROPRIETOR
Resident of State Bihar

Goods and Services Tax

BANK DETAILS:

Name: JS SHEET PILING PROJECTS INDIA

A/C. NO: 35570200000842

Bank Name: BANK OF BARODA

IFSC Code: BARB0DEHRIX (Fifth Character is Zero)

Branch: Pali Road On Sone Dehri (BR)